



2/166 Forest Road Gymea NSW

4 2 2

A rare opportunity to secure a spacious single-level home perfectly positioned at the rear of the block for peace and privacy. Boasting four bedrooms and two separate living spaces, enjoy year round entertaining under the covered pergola area and grassed yard. This property is ideal for downsizers, young families, or investors.

- Master bedroom features ensuite and built-in-robos
- Open-plan kitchen and family room opens to the outdoor entertaining area
- Large main bathroom with bath & shower, separate laundry with external access
- A/C in the living room and master bedroom, ceiling fans throughout
- Oversized double-garage with an automatic door and

Type : House
Building Size : 440 sqm
View : <https://www.mattblakproperty.com.au/8324822>

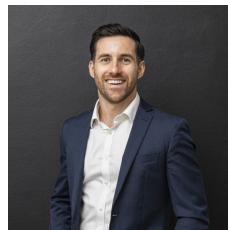

Adam Sharp
9529 3433

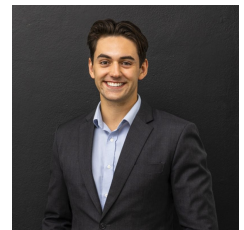

Declan Fallah
9529 3433

[For full version visit the website](https://www.mattblakproperty.com.au)



Address: 2/166 Forest Road, Gymea

Disclaimer: This is for illustrative purposes only, all dimensions are approximate and it does not constitute part of any legal documents

